Hernando County Bike Fest, Inc.
5344 White Road,
Brooksville, FL
34602
727-422-3360
Info@HernandoCountyBikeFest.org
HernandoCountyBikeFest.org

Saturday, February 26, 2022

VENDOR APPLICATION

Vendor space is available for the Hernando County Bike Fest , March 18-20 on a first come basis. In addition to the main venue in downtown Brooksville, the event will incorporate several *"satellite"* venues throughout Hernando County.

Vendors interested in participating in this first annual event should review the event details at www.HernandoCountyBikeFest.org and register online. Offline registration is available through check or money order sent to:

Hernando County Bike Fest, Inc.
Vendor Registrations
5344 White Road,
Brooksville, FL 34601

Vendor Fee Schedule

- Main Venue (downtown Brooksville) 10' x 10'

  (spaces 91 – 123 inside Hernando Park are wagon/cart accessible only)

  - 1st Space 10' x 10' $250 each
  - 2nd & 3rd Space 10' x 10' $200 each
  - 4th & Additional Spaces 10' x 10' $100 each
  - 20' x 20' Install Alley Number's 79 – 89 10' x 10' $750

- Satellite Venues

  - Bayport Inn (Fri-Sun) 10' x 10' $125 each
    4835 Cortez Blvd, Spring Hill,
    FL 34607

    - Friday 5-9 – GEORGE MAC
    - Saturday 5-9 – EDDIE McCONNEL
    - Sunday 1-9 – OPEN JAM

- BT's Pub (Fri-Sun) 10' x 10' $125 each
  15440 Cortez Blvd, Brooksville,
  FL 34613

  - Friday – LIVE MUSIC
  - Saturday – LIVE MUSIC
  - Sunday 1-9 – LIVE MUSIC

- Moose Lodge 1676 (Sat) 10' x 10' $50 each
  17129 Wiscon Rd, Brooksville,
  FL 34601

  - Saturday – LAWLESS INTENT

- Non-Profit Vendor 10' x 10' Free
  Use promo code "**Non-Profit**" at checkout to apply the discount.

Go the website - https://www.hernandocountybikefest.org

Click Vendor Registration - https://www.hernandocountybikefest.org/shop

Find the Retail Vendor item - https://www.hernandocountybikefest.org/product-page/250-00

Choose each space requested and add each of them to the cart.

Review your reservation and confirm all your spaces are on the "Checkout".

Add appropriate promo-code: "**2spaces**", "**3spaces**", "**4spaces**", "**5spaces**", "**6spaces**" at checkout to apply the multi-space discount.

Pay by cc, PayPal or choose "offline payment".

Vendor set up will begin at 7:00 AM, Thursday March 17 and run through 12:00 PM Friday March 18.

Vendors can arrive as early as 7:00 AM Thursday to enter their spaces. Streets will be closed at 2:00 PM on Thursday to allow vendors to expand their displays.

Tear-down and clean-up begins at 2:00 P.M. Sunday March 20. No vehicles will be permitted into the vendor areas between 12:00 PM Friday and 2:00 P.M. Sunday except during overnight event shut downs.

"Hernando County Bike Fest"

Hernando Park, Brooksville, FL
205 E Fort Dade Ave, Brooksville, FL 34601

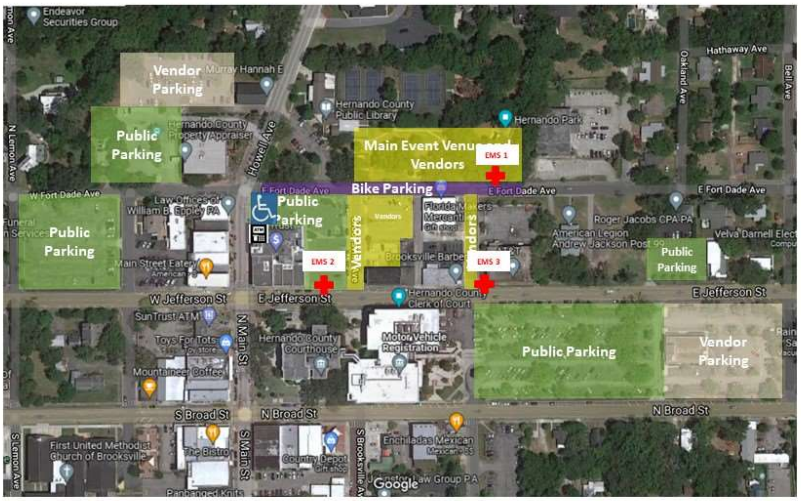

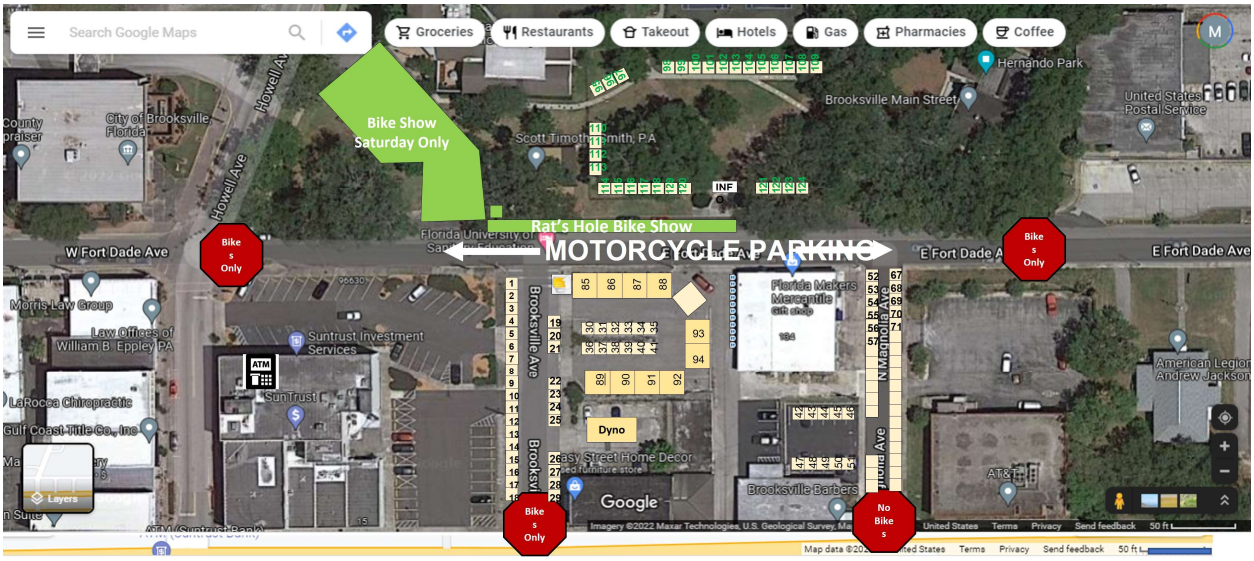

BAYPORT INN

BAYPORT INN
MOTEL · RESTAURANT
LOUNGE · PACKAGE GOODS
WE HAVE STONE CRAB
KIDS EAT FREE
MON AND WEDS

BTs Pub

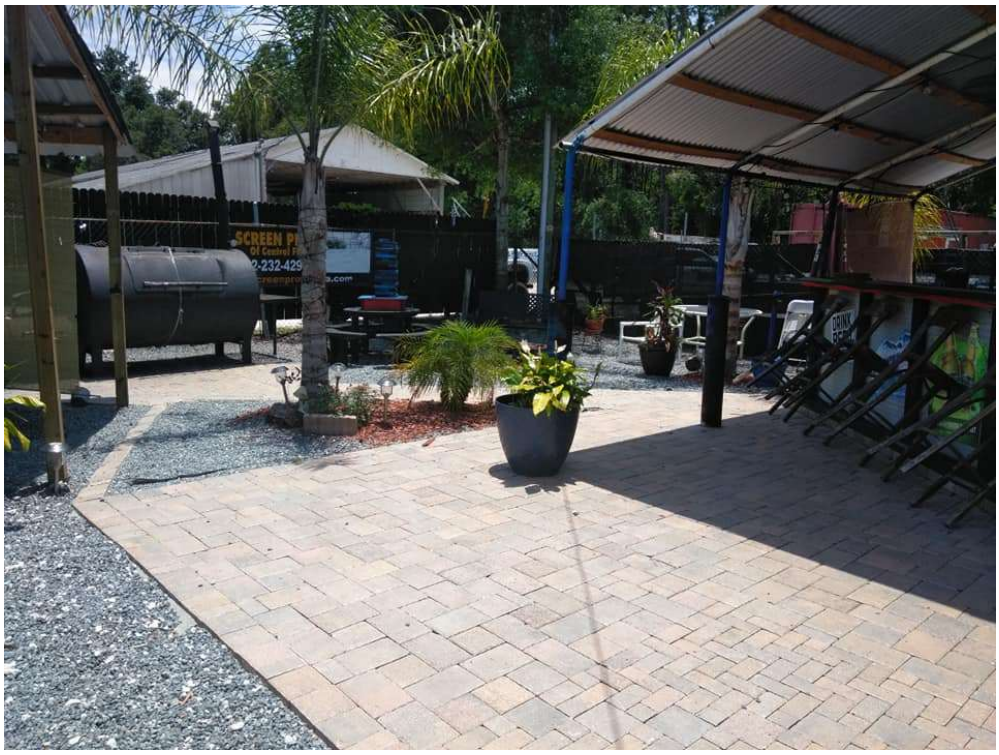

Moose Lodge 1676

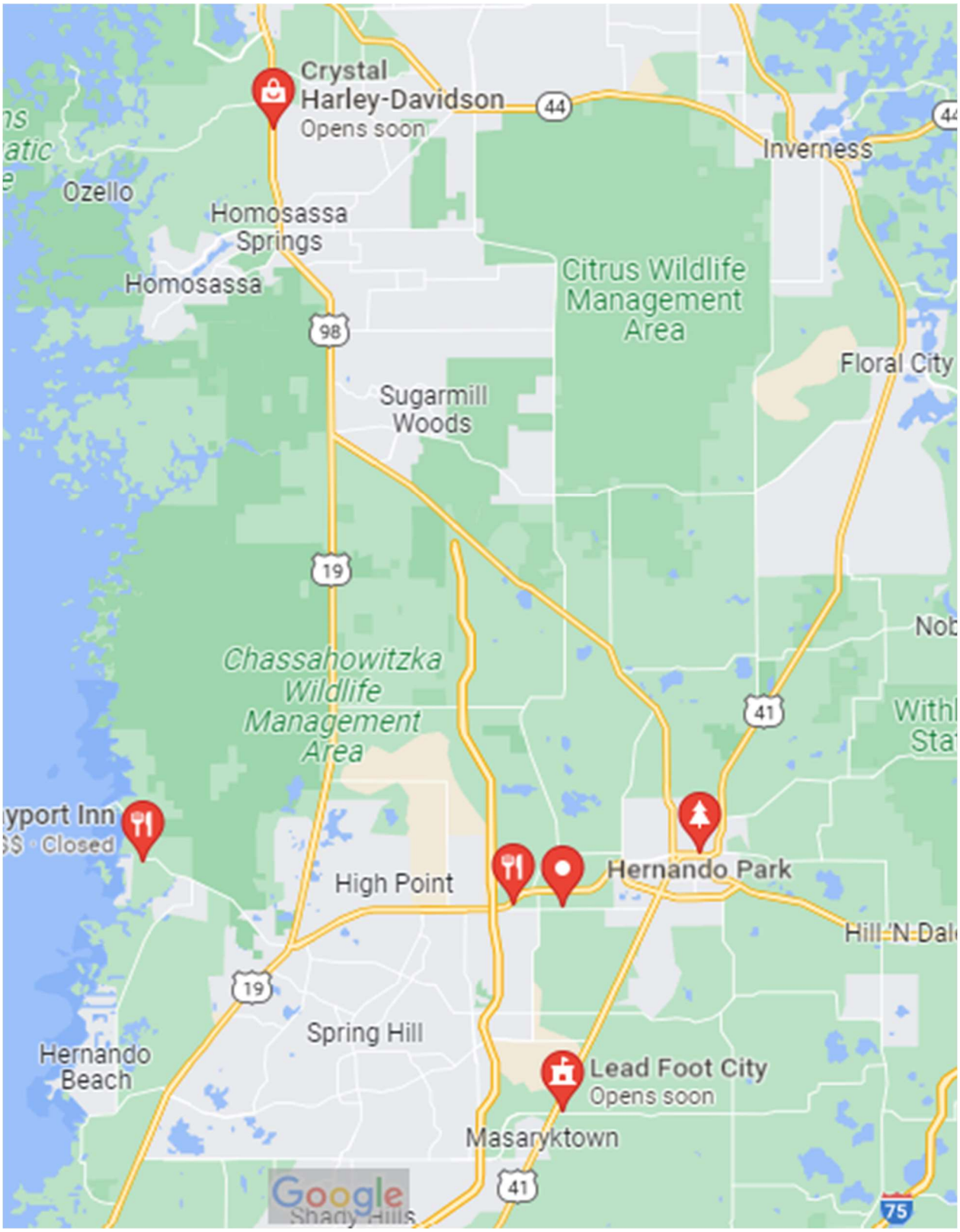
Crystal
Harley-Davidson
Opens soon
Inverness
Ozello
Homosassa
Springs
Homosassa
Citrus Wildlife
Management
Area
Floral City
Sugarmill
Woods
Chassahowitzka
Wildlife
Management
Area
Hernando Park
High Point
Spring Hill
Hernando
Beach
Lead Foot City
Opens soon
Masaryktown
Google
44
98
19
41
75

Company Information

Company_____

Addres_____

City _____State ____ Zip _____

Primary Contact:

Name (First, M.I., Last) _____

Title _____

Phone (_____) _____-_____ Email _____@_____

Space Number(s): _____ Amount Enclosed: _____

Hold Harmless and Indemnification

I hereby agree to INDEMNIFY, RELEASE, and HOLD HARMLESS the Hernando County Bike Fest, Inc., Directors, Sponsors, Agents, Leagues, and Employees of these entities from and against any and all rights, actions, causes of action, suits, losses, damages, judgments, claims, claims of liabilities, cost and expenses of any kind as well as attorney's fees and court costs at trial and on appeal, of whatsoever kind or nature to which these entities and individuals may be subjected to as a result of any death, personal injury or damage to property arising in any manner from my direct or indirect participation in the *Hernando County Bike Fest* and any other HCBF special event, including any such rights, actions, causes of action, suits, losses, damages, judgments, claims, and claims of liabilities arising out of or resulting from the negligence of these entities or any of their agents, servants, employees or any independent contractors acting on their behalf. I further agree that this Hold Harmless Agreement shall apply in the event I am disabled, injured, or incur disease of a temporary or permanent nature while participating in, or die as a result of participating in, this activity regardless of the cause, including negligence of the above entities, their agents, servants, employees or independent contractors.

This Agreement has been delivered in Hernando County, State of Florida and shall be construed in accordance with the laws of Florida and venue for any action arising from this agreement shall be Hernando County, Florida. This Agreement may not be modified or amended nor shall any provision of it be waived except by a writing signed by the parties.

In signing this application, the undersigned parties hereby represent and warrant that they are duly authorized representatives of the person or entity for which they sign and legally entitled to enter binding contracts on its behalf; that they have read this entire document; that they have received a copy of the Vendor Agreement; that they understand the terms and provisions of this document; that they know this document will affect their legal rights and/or those of the person or entity they represent; and that they have signed this document knowingly and voluntarily.

I understand that I will not be allocated space until all of the above documentation is on file in the Hernando County Bike Fest, Inc. office and payment as applicable is made. Vendor fees are non-refundable except if the event is cancelled by the organizer. I certify that I have fully read and understand the contents of this application and that I fully agree to all the terms and conditions.

Vendor Agreement

- Vendor Licensing and Insurance Requirements
    - Vendors participating in any event or program are required to comply with all applicable sales tax, business license and food service requirements and are solely responsible for doing so.
    - Vendors are required to submit a general liability ACORD 25 with the following "additionally insured":

      Hernando County Bike Fest, Inc.
      615 Old Hospital Drive,
      Brooksville, FL 34601

      Hernando County Board of County Commissioners
      15470 Flight Path Drive,
      Brooksville, FL 34604

      City of Brooksville,
      201 Howell Avenue,
      Brooksville, FL 34601

- Vendor Acceptance Policy
    - The *Hernando County Bike Fest* is a rain or shine event.
    - The Hernando County Bike Fest, Inc. reserves the right to accept or reject any applicant for any reason.
- Payment Information
    - Vendor fees are due at the time of registration. Fees can be paid via cash, check, charge or via PayPal to Info@HernandoCountyBikeFest.org. Returned checks are subject to a $30.00 fee. Checks should be made out to "Hernando County Bike Fest, Inc." Vendor registration will be confirmed after payment is received.
    - Offline vendor payment can be sent to:

      Hernando County Bike Fest, Inc.
      5344 White Road,
      Brooksville, FL 34602

    - Offline vendor payment must be received within ten days of registration and no later than March 14, 2022 (which ever is sooner) to secure their vendor space.
    - Vendor Fees are non-refundable unless the event is cancelled by the organizer. The *Hernando County Bike Fest* is a rain or shine event, except in the case of severe weather.
- General Rules and Regulations
    - Vendor displays must stay within designated square footage of space requested. This includes display racks, tables, awnings, trailer tongue, tie downs, etc. If additional space is needed in front of or behind your space for display racks, please add footage to your size request.

- Vendor tents must be secured to the ground or sufficiently weighted to prevent them from being lifted or knocked over in the event of wind. Vendors without weights or tiedowns will not be permitted to use a tent.
- ALL vendors must check in on arrival to Event Director Tent for further instructions and receive your vendor location map before setting up.
- The HCBF is not responsible for any theft, vandalism, damage or loss of business caused by others.
- Vendor vehicles must be removed from the event area by prior to the event opening.
- Vendor set up will begin at 7:00 AM, Thursday March 17 and run through 12:00 PM Friday March 18.
    - Vendors can arrive as early as 7:00 AM Thursday to enter their spaces. Streets will be closed at 2:00 PM on Thursday to allow vendors to expand their displays.
- Tear-down and clean-up begins at 2:00 P.M. Sunday March 20. No vehicles will be permitted into the vendor areas between 12:00 PM Friday and 2:00 P.M. Sunday except during overnight event shut downs.
- All vendors must leave location clean of trash, zip ties and debris. Each location will be inspected and noted on what condition your space was left in.
- All bagged trash must be properly placed with trash cans provided. **Cardboard boxes must be removed by the vendor.**
- No vendor may assign, sublet or apportion all or any part of the privileges or of the space assigned to them, nor permit any other party to exhibit herein, other than the business to which the space is assigned.
- Vendors are expected to remain open during official event hours. **Vendors who leave early will not be invited to return.**
- Merchandise displaying any wording reference to "Brooksville Bike Rally," "Hernando County Bike Fest" or any variation thereof except as licensed separately will not be permitted.

- Violation of the above policies may result in immediate ejection from the event and forfeiture of vendor fees.
- No merchandise considered racist, discriminatory, or illegal will be allowed as determined by the Hernando County Bike Fest, Inc.
- **Vendor Parking:** Vendors are to use the designated vendor parking area or park their vehicles off site unless specifically authorized. Parking is on a first come, first served basis. Vehicles are not to remain at vendor spaces except when the vehicle is part of the vendor's tent/booth.

Company Name: _____

Print Name: _____

Signature: _____ Date: _____, 2022.